

Drain: OVERMAN HARVEY DRAIN Drain #: 32
 Improvement/Arm: VILLAGE FARMS - SECTION 9
 Operator: JDH Date: 5-26-04
 Drain Classification: Urban/Rural Year Installed: 1990

GIS Drain Input Checklist

- Pull Source Documents for Scanning JDH
- Digitize & Attribute Tile Drains N/A
- Digitize & Attribute Storm Drains JDH
- Digitize & Attribute SSD JDH
- Digitize & Attribute Open Ditch N/A
- Stamp Plans JDH
- Sum drain lengths & Validate JDH
- Enter Improvements into Posse JDH
- Enter Drain Age into Posse JDH
- Sum drain length for Watershed in Posse JDH
- Check Database entries for errors JDH

**Gasb 34 Footages for Historical Cost
Drain Length Log**

Drain-Improvement: OVERMAN-HARVEY DRAIN - VILLAGE FARMS - SECTION 9

Drain Type:	Size:	Length <i>SURROUNDING PERMAN</i>	Length (DB Query)	Length Reconcile	If Applicable	
					Price:	Cost:
SSD	6"	4475'	4475'	Ø		
RCP	12"	221'	221'	Ø		
	18"	342'	342'	Ø		
	21"	199'	199'	Ø		
	24"	884'	884'	Ø		

Sum: 6121 6121 Ø

Final Report: _____

Comments:

Fidelity and Deposit Company

HOME OFFICE

OF MARYLAND

BALTIMORE, MD. 21203

SUBDIVISION BOND

#3035 91 80

KNOW ALL MEN BY THESE PRESENTS, That we, Wilfong Construction Co., Inc. as Principal, and Fidelity and Deposit Company of Maryland, of Baltimore, Maryland, as Surety, are held and firmly bound unto the Hamilton County Drainage Board

in the sum of Eighty Thousand Eight Hundred Fifty Two & no/100 (\$80,852.00) Dollars for the payment of which, well and truly to be made, we jointly and severally bind ourselves, our heirs, legatees, executors, administrators, personal representatives, successors and assigns firmly by these presents.

Sealed with our seals and dated this 25th day of September 19 90.

THE CONDITIONS OF THE ABOVE OBLIGATION ARE SUCH THAT:

Whereas, the Hamilton County Drainage Board has granted Wilfong Construction Co., Inc. a permit to construct Drainage Pipes - Village Farms South, Section 9

Now, if said Wilfong Construction Co., Inc. shall improve said Drainage Pipes in accordance with specifications and regulations of the Hamilton County Drainage Board and comply with all of the provisions of said permit then this obligation to be void, otherwise to be and remain in full force and effect.

WILFONG CONSTRUCTION CO., INC.

BY: *Paul Wilfong*

FIDELITY AND DEPOSIT COMPANY OF MARYLAND

BY: *Jan L. Jacobs*

Jan L. Jacobs -

Attorney-in-Fact

CERTIFICATE OF COMPLETION AND COMPLIANCE

TO: HAMILTON COUNTY SURVEYOR

RE: VILLAGE FARMS SECTION NINE

I hereby certify that:

- 1.) I am a Registered Land Surveyor in the State of Indiana,
- 2.) I am familiar with the plans and specifications for the above referenced subdivision,
- 3.) I have personally observed and supervised the completion of the Drainage Facilities for the above referenced subdivision, and
- 4.) To the best of my knowledge, information and belief, the Drainage Facilities within the subdivision has been installed and completed in conformity with all plans and specifications.

Signature: *Allan H. Weihe* Date: Nov 12, 1993

Type or Printed Name: Allan H. Weihe

Business Address: 10505 N. College Avenue, Indianapolis, Indiana 46280

Telephone: 846-6611

INDIANA REGISTRATION NUMBER

#8827

SEAL





SURVEYOR'S OFFICE

Hamilton County

Kenton C. Ward, Surveyor

Suite 146

776-8495

One Hamilton County Square

Noblesville, Indiana 46060-2230

July 27, 1995

TO: Hamilton County Drainage Board

RE: Overman-Harvey Drain
Village Farms - Section 9

Attached are the As Builts, Certificate of Completion and Compliance, and other information for the Village Farms, Section 9 Arm of the Overman-Harvey Drain. An inspection of the drainage facilities for this section has been made and the facilities have been found to be complete and acceptable.

The system as constructed consists of the following:

12" RCP	221 feet	24" RCP	884 feet
18" RCP	342 feet	6" SSD	4475 feet
21" RCP	199 feet		

The total length of this Section is 6121 feet.

The system as constructed corresponds to the preliminary system set out in my report dated October 15, 1979. The Board held a hearing in this matter on November 19, 1979, at which time the Board approved all proposed sections from Section 4 through Section 12 for construction.

The subsurface drains shown on the As Builts are those which will be maintained. All are in the road Right-of-Way, except that which serves the rear of Lots 516, 517, 518 & 519. The portions to be maintained are those portions of the main lines which are within R/W or drainage easement. Laterals from the main line shall not be part of the regulated drain.

The bond or letter of credit from Fidelity & Deposit Co. of Maryland, #3035-91-80, dated 9/25/90, in the amount of \$80,852.00, has been released.

The Board at this time should also approve the non-enforcement that is attached.

The drainage facilities for this section intercept the Overman-Harvey legal drain at Village Farms Section 7. Section 9 ties into Section 7 at the northwest corner of Lots 480, 484, 485, and the southwest corner of lot 488, all of Section 9. Section 7 intercepts the original John Harvey drain at or near Station 17+00 and Arm #1 at or near Station 16+00. Both portions of this drain are no longer in operation downstream of these stations. For further information consult the report for Section 7 dated January 17, 1992. I recommend the Board accept the drainage facilities in this section.

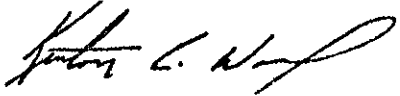

Kenton C. Ward
Hamilton County Surveyor

KCW/jlk

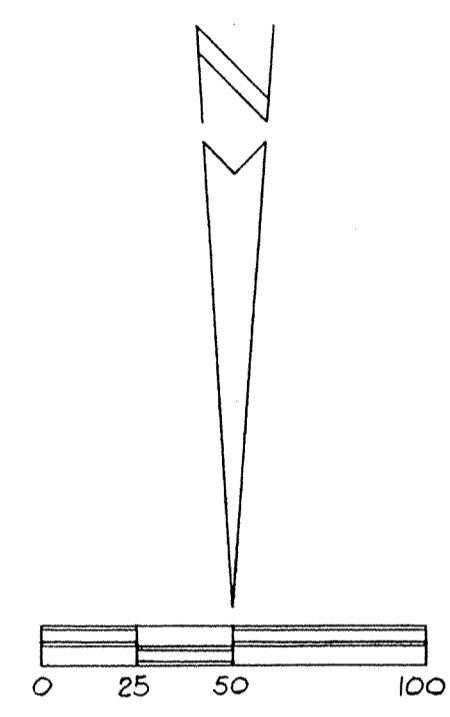
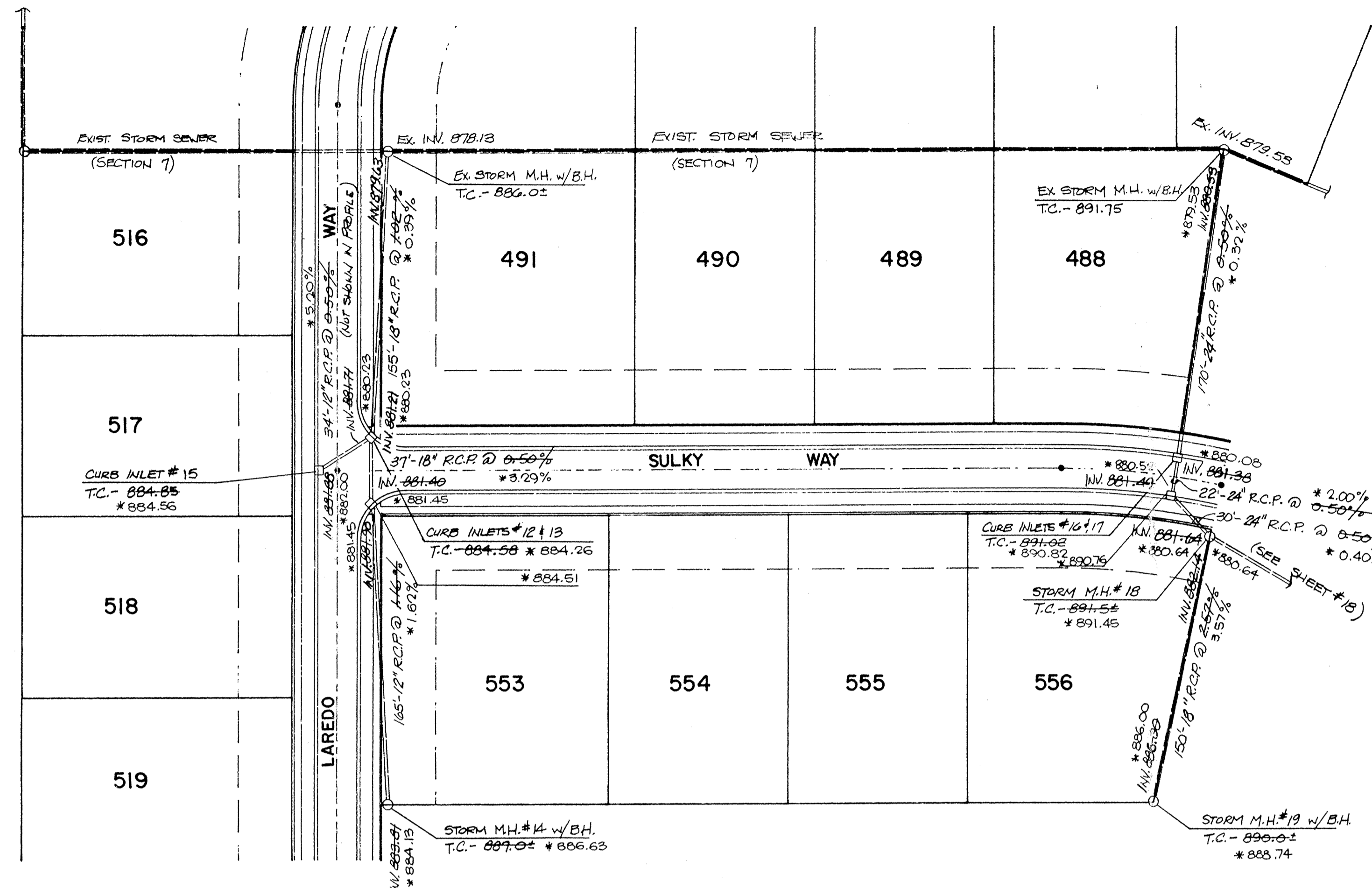

NOTE: THERE WILL BE NO SIDEWALKS CONSTRUCTED IN THIS SECTION.

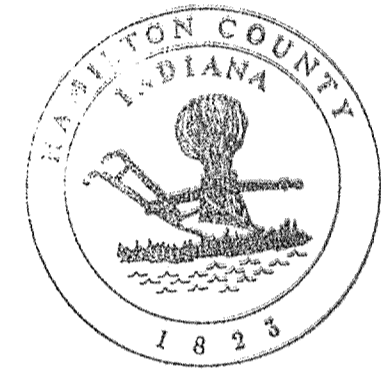
 This information was gathered for input into the Hamilton County Geographical Information System. This document is considered an official record of the GIS.
 Entry Date: 5-26-94
 Entered by: JWH

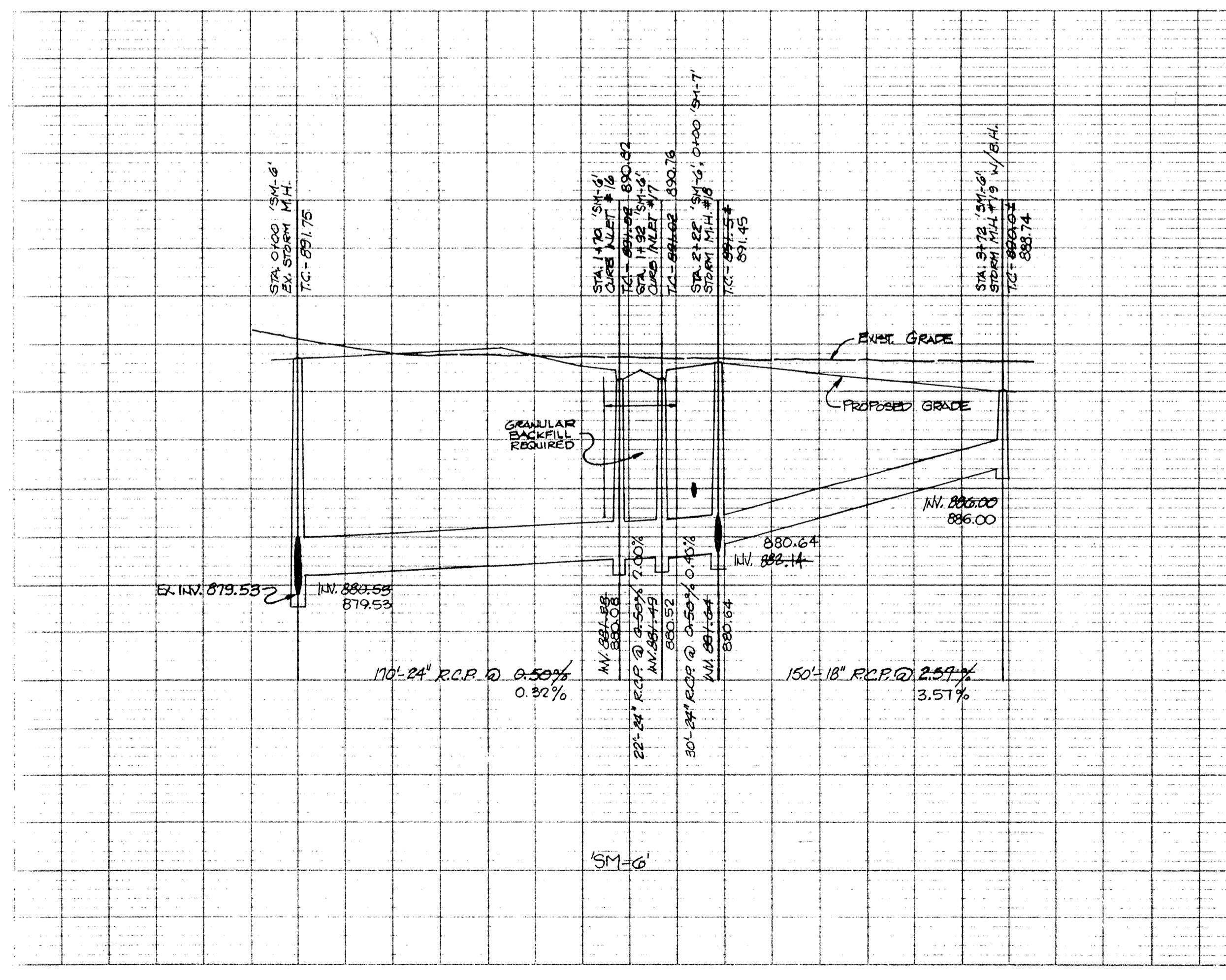
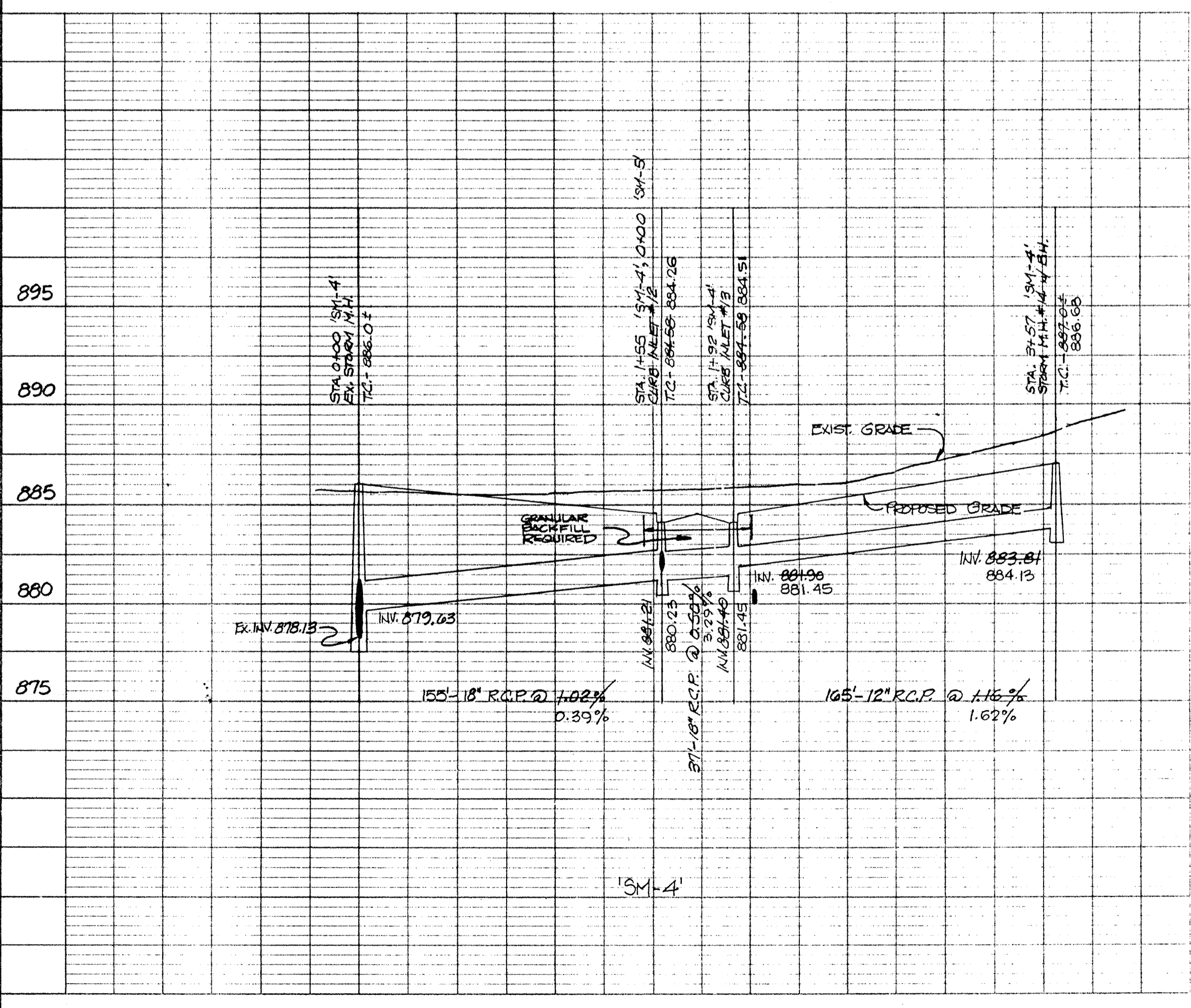

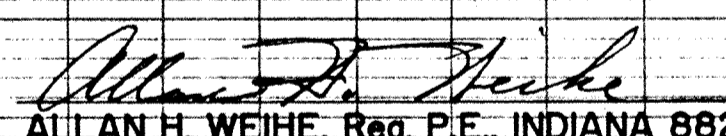
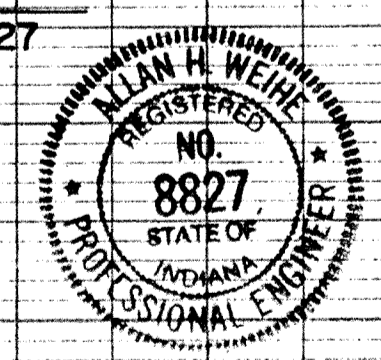
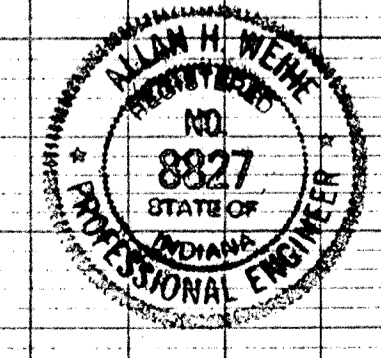
SCALE: HOR. 1" = 50'
 VERT. 1" = 5'
"RECORD DRAWING" - VILLAGE FARMS SECTION 9
 Storm sewers - TC's, Inverts and grades Nov. 10, 1993

 ALLAN H. WEIHE, Reg. P.E., INDIANA 8827

 ALLAN H. WEIHE, Reg. P.E., INDIANA 8827